

Christmas Songbook

Seventeen Songs for 12 Hole Ocarina

Transcribed by David "Docjazz" Ramos

Song Index

Angels We Have Heard on High

Auld Lang Syne

Away in a Manger

Christmas Time is Here

Deck the Halls

The First Noel

Frosty the Snowman

Greensleeves

Joy to the World

Jingle Bells

Jolly Old Saint Nicholas

O Come, All Ye Faithful

Rudolph the Red-Nosed Reindeer

Santa Clause is Coming to Town

Silent Night

We Three Kings

We Wish You a Merry Christmas

How to Use this Book

While we do offer ocarina tablature in this book for the budding musicians, we know that you may eventually wish to expand on your music skills. The easiest way to do this is by learning to read music notation. Reading music is both fun and easy, and with a little practice, you will be able to read and play any music you can find!

Notes and Staff

The fundamentals of music are based on *pitch* (which sounds to play) and *duration* (how long to hold each sound). In Western music, we have 7 fundamental pitches known as the *musical alphabet*: A-B-C-D-E-F-G. These pitches are notated on what is called a *staff* (five horizontal lines).

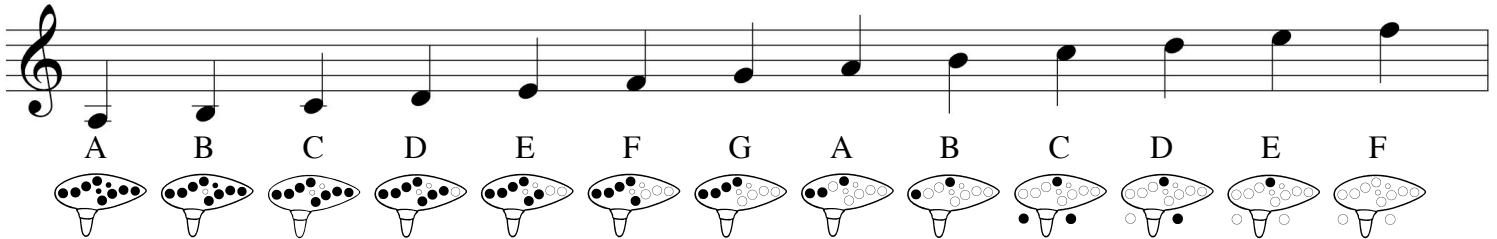

The duration of each pitch is represented by *Notes*.

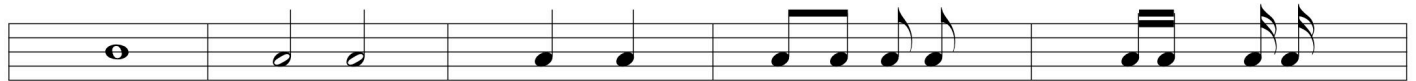

Whole Note;

Half Notes;

Quarter Notes;

Eighth Notes;

Sixteenth Notes

Here are how the notes compare:

A Whole Note
equals

2 Half Notes
which equals

4 Quarter notes
which equals

8 Eighth notes
which equals

16 Sixteenth notes

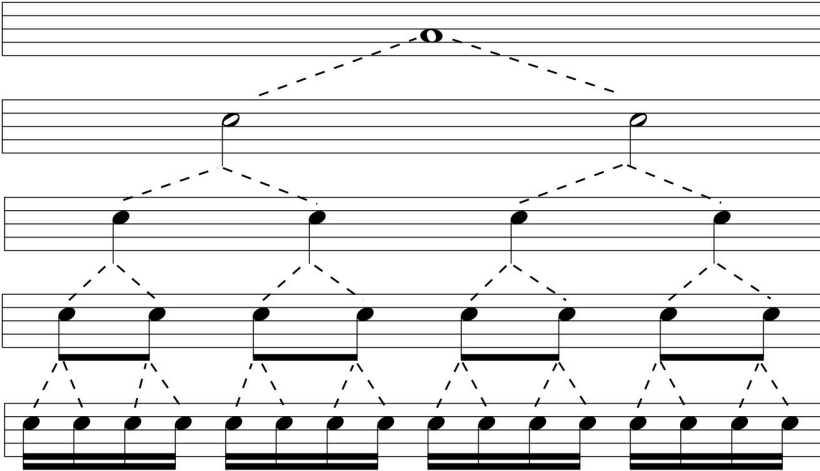

Rests

Sometimes there will be pauses in the music, which also must be notated. Just as notes tell you how long to hold each pitch, *Rests* are used to tell how long each pause will be.

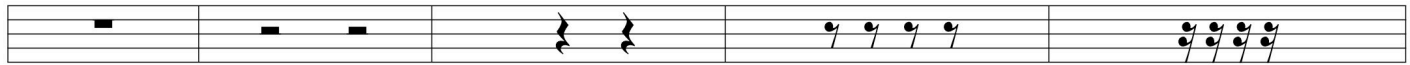

Whole Rest; Half Rests; Quarter Rests; Eighth Rests; Sixteenth Rests

Dotted-Notes and Ties

When you see a dot placed after a note or rest, this increases the time you hold it by half. The *Tie*  connects two notes of the same pitch together.

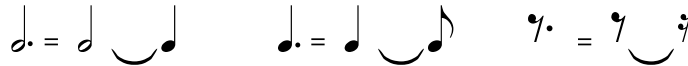

Accidentals and Key Signatures

Accidentals are pitches which are raised or lowered by a semitone, the smallest interval in music.

A sharp sign (#) next to a note raises it by a semitone. The flat sign (b) lowers it by a semitone. Finally, the natural sign (♮) cancels out any sharp or flat that precedes it. These are only observed in the *measure* which they appear, and return to their original pitch in the following measure. When accidentals appear at the beginning of the music, this is called a *key signature*. These are observed throughout the entire song.

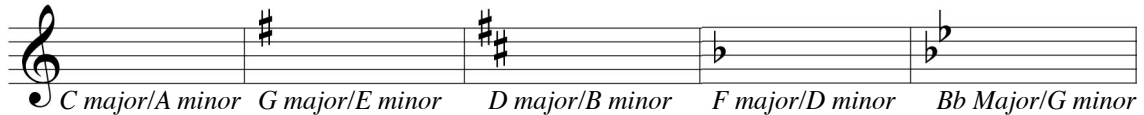

Measures

Measures, also known as bars, are used to measure a specific amount of notes (beats/pulses) according to a *Time Signature*. Each measure is separated by a *bar line* dividing the staff, but there are several types.

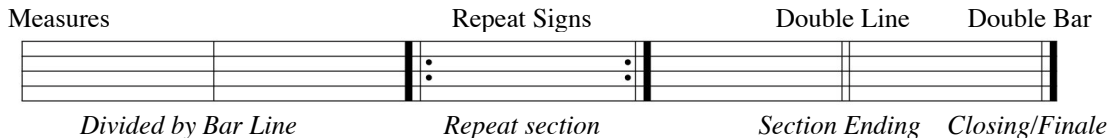

Time Signatures

Time Signatures show you how many notes there are per measure. The top number shows how many beats there are (e.g.: 4 = 1-2-3-4 or 3 = 1-2-3), while the bottom number shows the kind of note (4 = quarter note; 8 = eighth note).

Repeats and Endings

Many songs have melodies or sections that repeat multiple times. To make the music easier to read and to save space on each page, you will see several of the following symbols throughout this book.

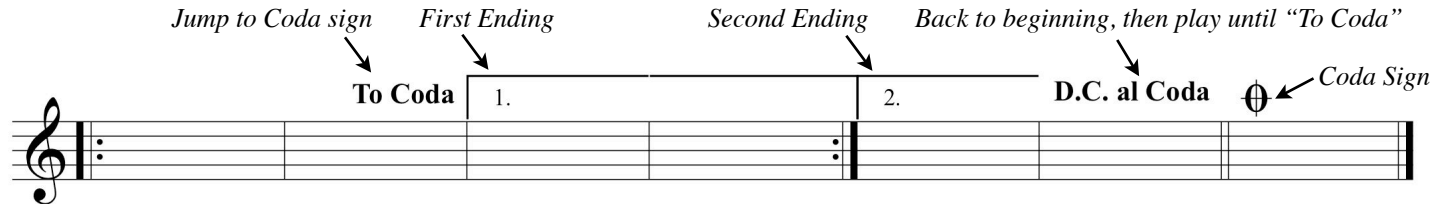

- Step 1: Play through first 4 measures, ignoring “to Coda”, and into the first ending. Play until Repeat sign.
- Step 2: Repeat from beginning, ignoring “to Coda”, but skip first ending and play second ending.
- Step 3: Play until double line, then observe “D.C. al Coda”. Jump back to the beginning.
- Step 4: Play first two measures, then observe “To Coda”, jumping to the final measure and ending the song.

Angels We Have Heard on High

An - gels we have heard on high, sweet - ly sing - ing o'er the plains,
And the moun-tains in re - ply, e - cho - ing their joy - ous strains.

Glo - - - - -

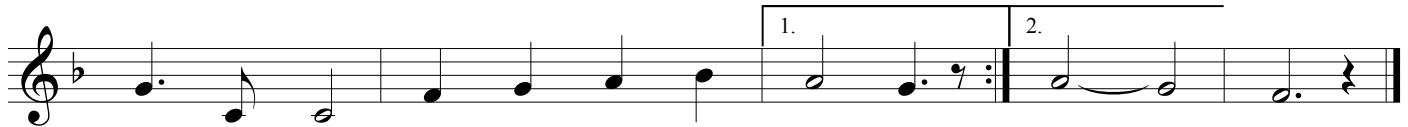

- - ri - a, in ex - cel - sis De - o! De - - - o!

Auld Lang Syne

Should auld ac - quain - tance be for - got, And ne - ver brought to mind? Should
auld ac - quain - tance be for - got, And Au - ld La - ng - Syne! For
au - ld la - ng syne, my dear For au - ld la - ng syne. We'll
take a cup o' kind - ness yet, for au - ld la - ng syne!

Blue Christmas

Christmas Time is Here

Christ - mas time is here, Hap - pi - ness and cheer,
Fun for all that chil - dren call, Their favo - rite time of year.
Snow - flakes in the air Ca - rols eve - ry where
Old - en times and an - cient rhymes Of love and dreams to share.

Away in a Manger

A - way in a man - ger no crib for a bed, the
lit - tle Lord Je - sus laid down His sweet head. The
stars in the sky looked down where He lay, the
lit - tle Lord Je - sus a - sleep on the hay.

Deck the Halls

Deck the halls with boughs of hol - ly, Fa la la la la, la
Tis the sea - son to be jol - ly,

la la la. Don we now our gay ap - par - el, Fa la la, la la la,

la la la. Troll the an - cient Yule - tide car - ol,

Fa la la la la, la la la la.

The First Noel

The - First No - el, the An - gels did
fields where - they lay - keep - ing their
say, Was to cer - tain poor shep - herds in fields as they lay. In -
sheep, On a cold win - ter's night - that was - so deep. No -
- el, No - - el, No - - el, No - el,
Born is the Ki - ng of Is - - ra - el!

Frosty the Snowman

4/4

Fro - sty the snow man was a jol - ly hap - py soul, With a
 Fro - sty the snow man is a fai - ry tale, they say, He was
 Fro - sty the snow man was a - live as he could be, And the

To Coda 1.

corn - cob pipe and a but - ton nose And two eyes made out of coal.
 made of snow but the chil - dren know how he came to life one
 child - ren say he could laugh and play just the same as you and

2.

day. There must have been some ma - gic in that old silk hat they found. For

D.C. al Coda

when they placed it on his head he be - gan to dance a - round. me.

Greensleeves (What Child is This)

Joy to the World

Joy to the world, the Lord is come! Let earth re - ceive her
King! Let ev - 'ry - heart - - pre - pare - Him -
room - - And Heav'n and na - ture sing, And Heav'n and na - ture
sing And Heav'n and heav'n and na - ture sing.

Jingle Bells

Jolly Old Saint Nicholas

O Come, All Ye Faithful

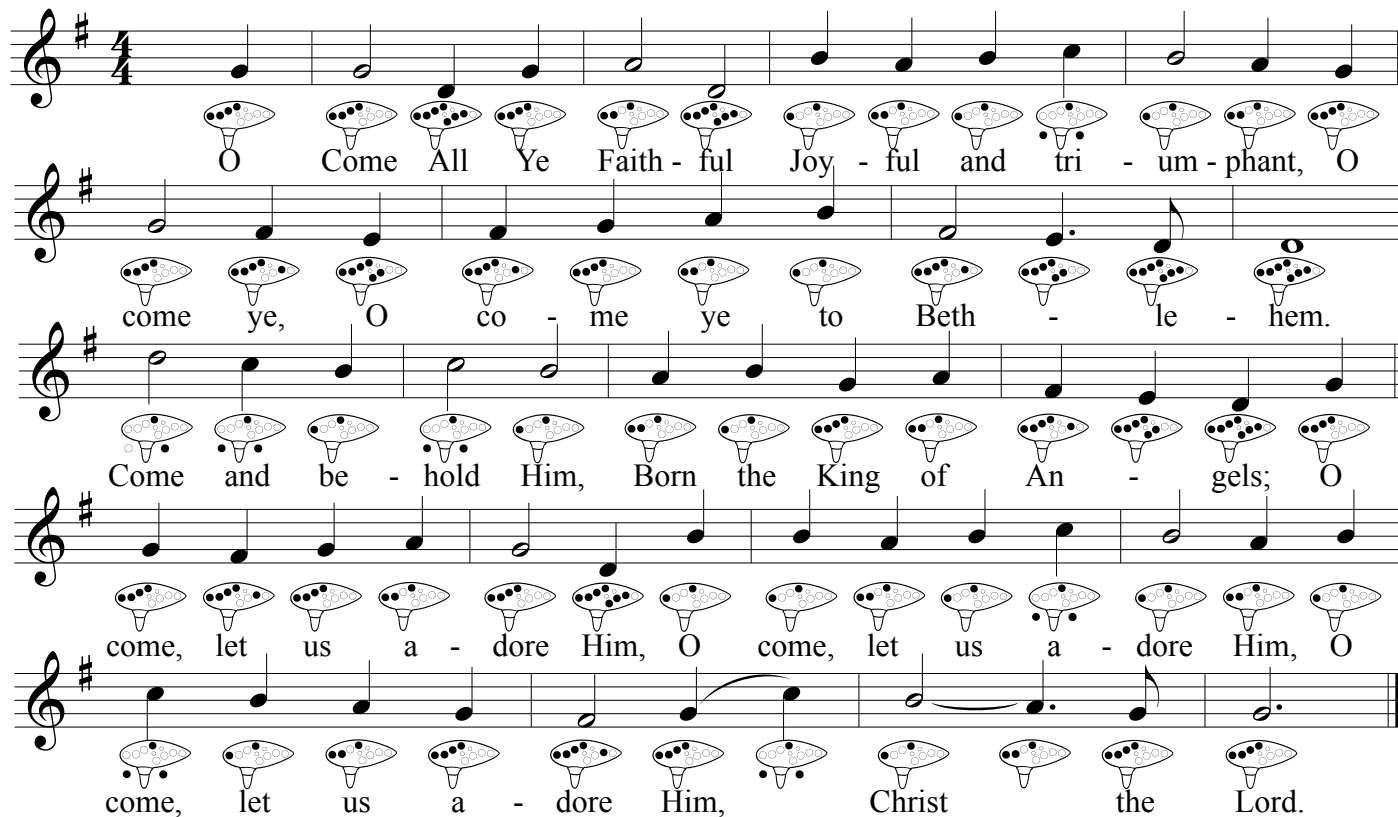

O Come All Ye Faithful Joyful and triumphant, O
come ye, O come ye to Beth - le - hem.
Come and be - hold Him, Born the King of An - gels; O
come, let us a - dore Him, O come, let us a - dore Him, O
come, let us a - dore Him, Christ the Lord.

Rudolph the Red-Nosed Reindeer

Santa Clause is Coming to Town

Silent Night

Si - - lent night, ho - - ly night All is calm,
all is bright, Round yon Vir - gin Mo - ther and Child
Ho - ly In - fant so ten - der and mild Sleep in hea - ven - ly
peace - Sleep in hea - ven - ly peace.

We Three Kings

We three kings of O - ri - ent are Bea - ring gifts we
tra - verse a - far Field and foun - tain, moor and moun - tain
Fol - low - ing yon - der star O Star of won - der, star of night.
Star with ro - yal beau - ty bright. West - ward lead - ing,
still pro - ceed - ing Guide us to thy Per - fect Light.

We Wish You a Merry Christmas

We wish you a Mer - ry Christ - mas; We wish you a Mer - ry
Christ - mas; We wish you a Mer - ry Christ - mas and a Hap - py New
Year. Good tid - ings we bring to you and your kin; Good
ti - dings for Christ - mas and a Hap - py New Year.

Songbird Ocarinas

2751 E. 11th St.
Los Angeles, CA 90023
(323) 269-2524

www.SongbirdOcarina.com